



FRONT ELEVATION
1/4" = 1'-0"



RIGHT ELEVATION
1/4" = 1'-0"

BID PLAN - FOR BIDDING PURPOSES ONLY

DRAWN BY: L. HARMON SCALE: 1/4" = 1'-0" SHEET NO: A1 PROJECT NO: R22-165-NB	 Drexel Team.com	MYLES MODEL POSTHUMA HOMES	PRELIMINARY PLAN REVISION 1 REVISION 2	8/25/2022 1/4/2023 1/6/2023	LH TJP TJP
---	---	--------------------------------------	---	-----------------------------------	------------------

COPYRIGHT © 2022
 CONSTRUCTION DOCUMENTS SHALL BE THE PROPERTY OF THE ARCHITECT. NO PART OF THESE DOCUMENTS SHALL BE REPRODUCED, COPIED, OR TRANSMITTED IN ANY FORM OR BY ANY MEANS, ELECTRONIC OR MECHANICAL, INCLUDING PHOTOCOPYING, RECORDING, OR BY ANY INFORMATION STORAGE AND RETRIEVAL SYSTEM, WITHOUT THE WRITTEN PERMISSION OF THE ARCHITECT. ALL RIGHTS RESERVED.

ALTHOUGH EVERY EFFORT WILL BE MADE TO PREPARE CONSTRUCTION DOCUMENTS THAT ARE ACCURATE AND COMPLETE, THE ARCHITECT MAKES NO WARRANTY, REPRESENTATION OR CONTRACT FOR THE ACCURACY, COMPLETENESS, OR SUITABILITY OF THE INFORMATION PROVIDED HEREIN.



REAR ELEVATION
1/4" = 1'-0"



LEFT ELEVATION
1/4" = 1'-0"

BID PLAN - FOR BIDDING PURPOSES ONLY

DRAWN BY: L. HARMON SCALE: 1/4" = 1'-0" SHEET NO: A2 PROJECT NO: R22-165-NB	 Drexel DrexelTeam.com	MYLES MODEL POSTHUMA HOMES	PRELIMINARY PLAN REVISION 1 REVISION 2	9/25/2022 1/4/2023 1/6/2023	LH TJP TJP
---	--	--------------------------------------	---	-----------------------------------	------------------

COPYRIGHT © 2022
 DREXEL TEAM, INC. IS THE
 OWNER OF THE RIGHTS IN ALL
 PORTIONS OF THESE DOCUMENTS THAT ARE
 IDENTIFIED AS SUCH. ANY REUSE OR
 REPRODUCTION OF THESE DOCUMENTS
 WITHOUT THE WRITTEN PERMISSION OF
 DREXEL TEAM, INC. IS STRICTLY
 PROHIBITED. ANY VIOLATION OF THIS
 AGREEMENT WILL BE SUBJECT TO
 LEGAL ACTION AND PENALTY.
 ALL RIGHTS RESERVED.

REVISIONS

NO.	DESCRIPTION	DATE	BY
1	PRELIMINARY PLAN	9/25/2022	LH
2	REVISION 1	1/4/2023	TJP
3	REVISION 2	1/6/2023	TJP

NEW HOME PLAN SPECIFICATIONS

- FOUNDATION INFORMATION**
- HOUSE FOUNDATION: 8" x 8" - 0" POURED CONCRETE WALL
 - GARAGE FOUNDATION: 6" x 4" - 0" POURED CONCRETE WALL
 - PORCH/PATIO FOUNDATION (UNEXCAVATED): 6" x 4" - 0" POURED CONCRETE WALL (MIN. 4" - 0" TALL)
 - WALL THICKNESS FOR REPRESENTATION ONLY. MASON/CONTRACTOR TO VERIFY.
 - FINAL WALL/POST FOOTING SIZE AND DEPTH DETERMINED BY CONTRACTOR
 - MASON TO LOCATE PILLARS AND SIZE FOOTINGS PER CODE AND SOIL CONDITIONS
 - WINDOWS/DOORS TO BE SET IN CONCRETE WALL- MAKE R.O. 3" BIGGER IN WIDTH AND HEIGHT
 - BEARING WALLS TO SIT ON MIN. 16" X 8" CONT. CONCRETE FOOTINGS, STUDS @ 16" O.C.
- WALL INFORMATION**
- HOUSE EXTERIOR: FIRST FLOOR WALL HEIGHT: 2 x 6 x 9' 1 1/8" (UNLESS NOTED/SHOWN OTHERWISE)
 - HOUSE INTERIOR: FIRST FLOOR WALL HEIGHT: 2 x 4 x 9' 1 1/8" (UNLESS NOTED/SHOWN OTHERWISE)
 - GARAGE: WALL HEIGHT: 2 x 4 x 10' - 3 1/4" (UNLESS NOTED/SHOWN OTHERWISE)
 - STUDS @ 16" O.C. (UNLESS NOTED/SHOWN OTHERWISE)
- FLOOR SYSTEMS**
- BASEMENT: 4" CONCRETE SLAB
 - FIRST FLOOR: 1 1/8" T-JOIST @ 16" O.C.
 - STANDARD LOADING (PER SQ. FT.): 40' LL, 15' DL
 - ADDITIONAL LOADING (PER SQ. FT.) (WHEN APPLICABLE): 10" DL FOR TILE FLOOR, 13" DL FOR GYPCRETE (1 1/2" THICK), 20" DL FOR FIREPLACE FACE, 20" DL FOR FIREPLACE HEARTH, 20" DL FOR GRANITE/QUARTZ
 - DEFLECTION: LL=1/80, DL=1/360
 - DURATION OF LOAD: 100%
- ROOF SYSTEMS**
- ENGINEERED WOOD TRUSSES @ 24" O.C. DESIGNED FOR ZONE 2
 - STD. LOADING (PER SQ. FT.): 30# TOL, 10# TCDL, 10# BCCL
 - DEFLECTION: LL=1/240, DL=1/180
 - DURATION OF LOAD: 115%
- HEADERS**
- STANDARD HEADER: ALL HEADERS NOT LABELED AS LVL TO BE MIN. (2) 2X10 HEADER FOR ON-SITE (UNLESS VALUE ENGINEERED FOR OFF-SITE CONSTRUCTION)
 - TOP OF WINDOW R.O.S.
 - FIRST FLOOR @ 7'-4" ABOVE SUBFLOOR (UNLESS NOTED/SHOWN OTHERWISE)
 - MINIMUM OF (2) SHOULDER STUDS AT EACH END FOR ALL OPENINGS 6'-0" AND LARGER
- GENERAL INFORMATION**
- ALL DIMENSIONS ARE TO THE ROUGH STUD (UNLESS NOTED OTHERWISE)
 - 2X6 WALLS @ 16" O.C., 2X4 WALLS @ 12" O.C.
 - ALL DIMENSIONS ARE TO OUTSIDE OF FOUNDATION WALLS/BRICK LEDGES
 - GENERAL CONTRACTOR TO LOCATE THE FOLLOWING ITEMS IN THE FOUNDATION (WHEN APPLICABLE): FLOOR DRAINS, ELECTRIC SERVICES, WATER HEATER, SUMP PUMP, FURNACE, GAS/LP LINE, BASEMENT WINDOWS, ETC.
 - ACTUAL STEPS IN FOUNDATION WALLS AND LOCATION OF WINDOW WELLS TO BE DETERMINED ON-SITE BY GENERAL CONTRACTOR
 - DECK FRAMING SPECIFICATION TO MEET OR EXCEED REQUIREMENTS DEFINED WITHIN "APPENDIX B" OF THE W1 UNIFORM DWELLING
 - ALL CABINET LAYOUTS ARE CONCEPTUAL-CONSULT CABINET DESIGNER FOR EXACT SIZES AND LOCATIONS OF CABINETS, APPLIANCES, AND WINDOWS
 - ALL DOOR HEIGHTS ARE 6'-8" UNLESS NOTED/SHOWN OTHERWISE

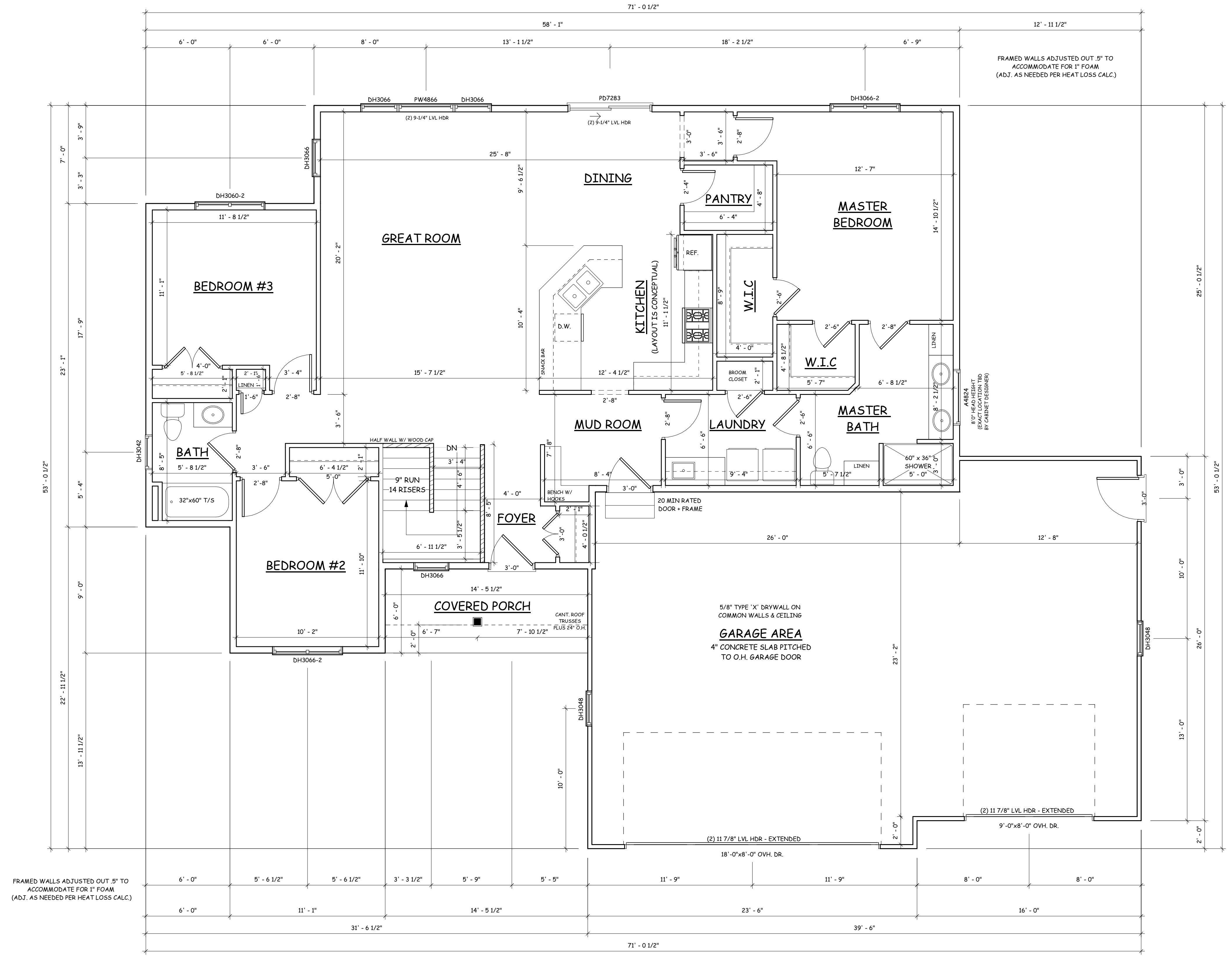

FIRST FLOOR PLAN
1/4" = 1'-0"

FIRST FLOOR AREA	1667 SF
TOTAL AREA	1667 SF
GARAGE FLOOR AREA	= 995 SF

BID PLAN - FOR BIDDING PURPOSES ONLY

DATE	DESCRIPTION	BY
8/25/2022	PRELIMINARY PLAN	LH
1/4/2023	REVISION 1	TJP
1/6/2023	REVISION 2	TJP

COPYRIGHT © 2022
CONSTRUCTION DOCUMENTS SHALL BE THE PROPERTY OF DREXEL TEAM. ALL RIGHTS RESERVED. NO PARTS OF THESE PLANS ARE TO BE REPRODUCED OR TRANSMITTED IN ANY FORM OR BY ANY MEANS, ELECTRONIC OR MECHANICAL, INCLUDING PHOTOCOPYING, RECORDING, OR BY ANY INFORMATION STORAGE AND RETRIEVAL SYSTEM. WITHOUT THE WRITTEN PERMISSION OF DREXEL TEAM. ALL INFORMATION IS PROVIDED AS IS. DREXEL TEAM AND ITS REPRESENTATIVES SHALL NOT BE RESPONSIBLE FOR ANY ERRORS OR OMISSIONS IN THESE PLANS. THE USER OF THESE PLANS SHALL BE RESPONSIBLE FOR OBTAINING ALL NECESSARY PERMITS AND APPROVALS FROM THE APPROPRIATE AGENCIES. THE USER OF THESE PLANS SHALL BE RESPONSIBLE FOR OBTAINING ALL NECESSARY PERMITS AND APPROVALS FROM THE APPROPRIATE AGENCIES.

MYLES MODEL

POSTHUMA HOMES

Drexel™
DrexelTeam.com

DRAWN BY: L. HARMON
SCALE: 1/4" = 1'-0"
SHEET NO: **A3**
PROJECT NO: R22-165-NB

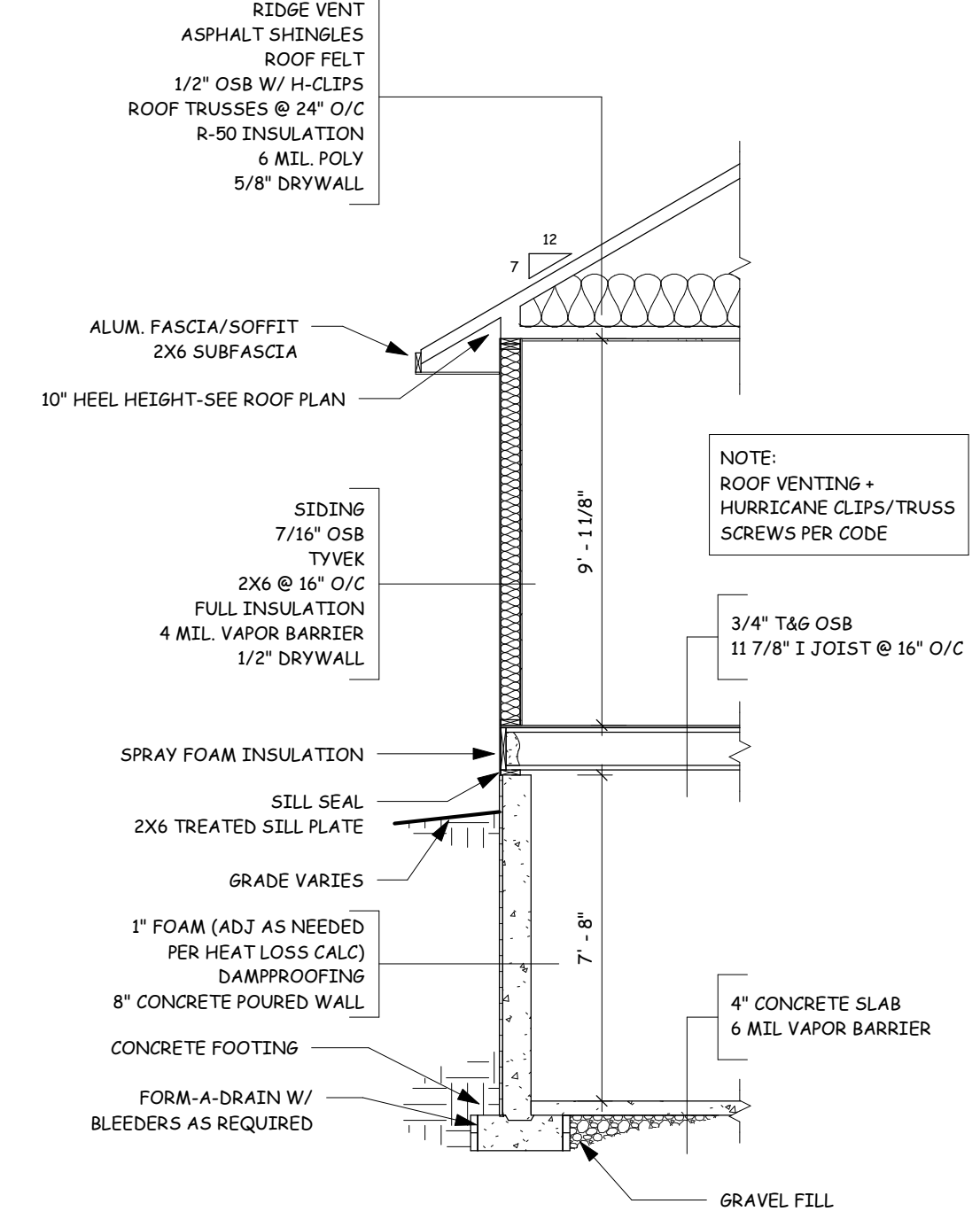
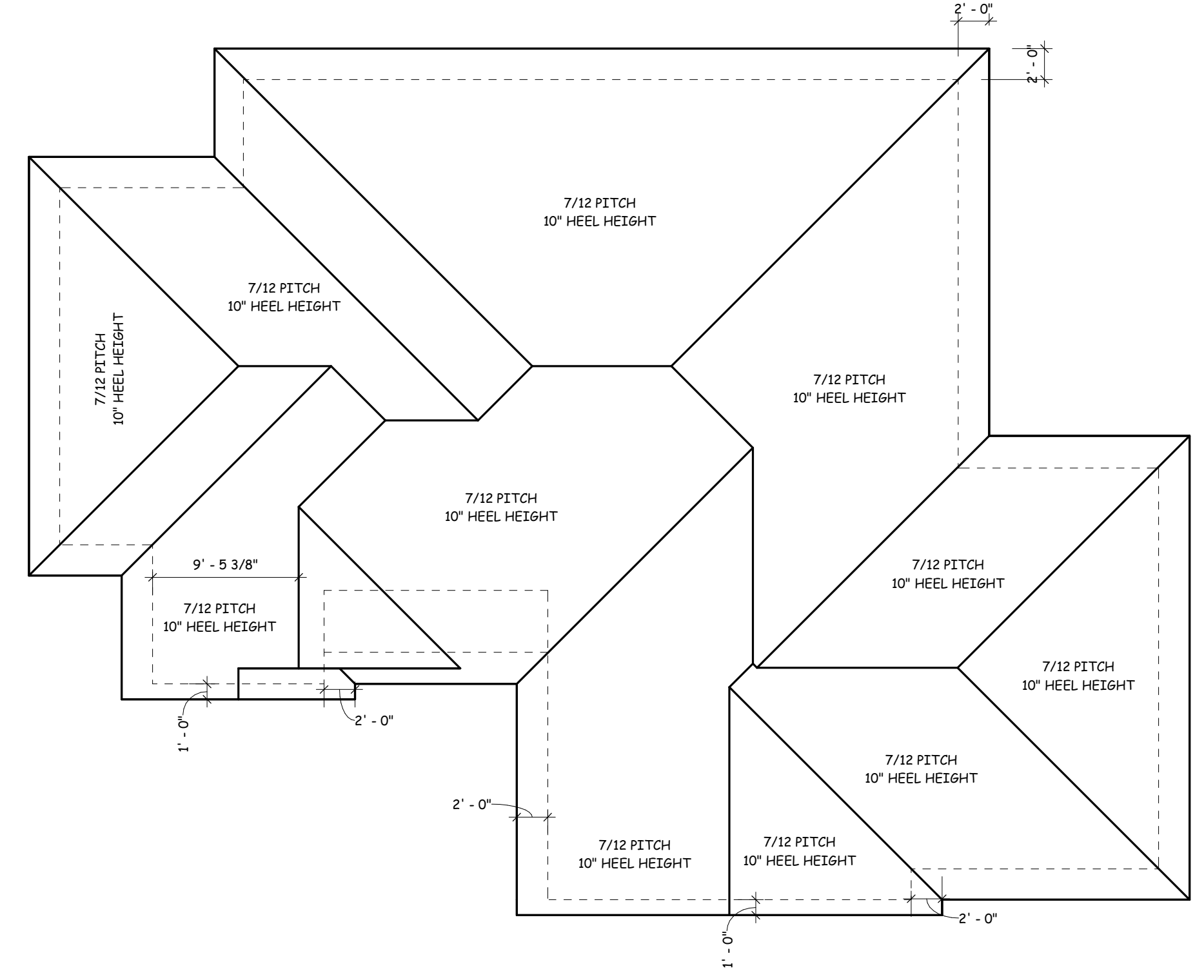
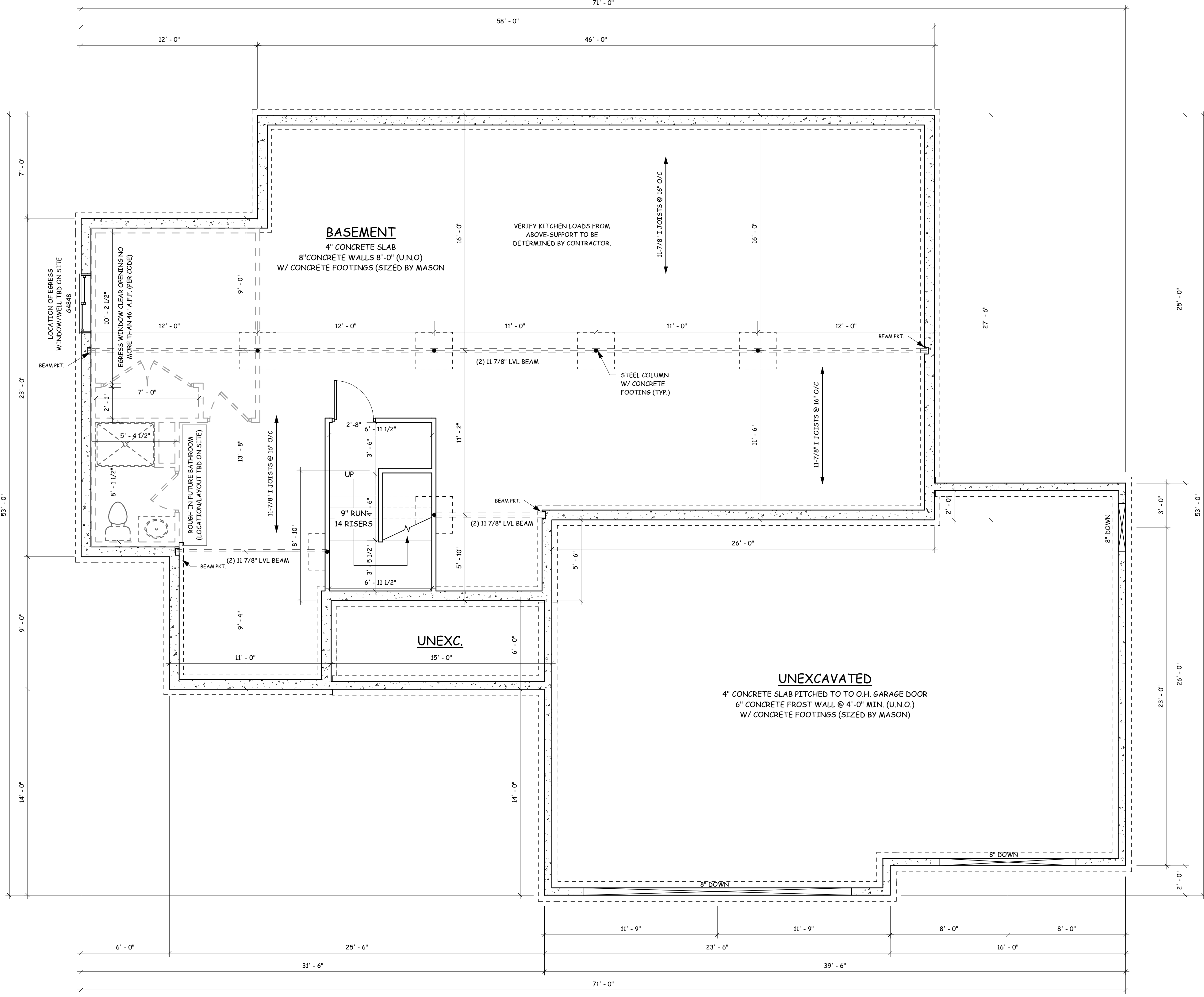

BID PLAN - FOR BIDDING PURPOSES ONLY

MYLES MODEL

POSTHUMA HOMES

Drexel™
DrexelTeam.com

DATE	BY	DESCRIPTION
8/25/2022	LH	PRELIMINARY PLAN
1/4/2023	TJP	REVISION 1
1/6/2023	TJP	REVISION 2

COPYRIGHT © 2022
CONTRACTOR SHALL BE RESPONSIBLE FOR VERIFYING ALL DIMENSIONS AND CONDITIONS OF EXISTING CONDITIONS AT ALL TIMES PRIOR TO CONSTRUCTION. ALL DIMENSIONS AND CONDITIONS SHALL BE SUBJECT TO THE SURVEY AND FIELD CONDITIONS. ALL DIMENSIONS AND CONDITIONS SHALL BE SUBJECT TO THE SURVEY AND FIELD CONDITIONS. ALL DIMENSIONS AND CONDITIONS SHALL BE SUBJECT TO THE SURVEY AND FIELD CONDITIONS. ALL DIMENSIONS AND CONDITIONS SHALL BE SUBJECT TO THE SURVEY AND FIELD CONDITIONS.

DRAWN BY: L. HARMON
SCALE: As indicated
PROJECT NO: **A4**
PROJECT NO: R22-165-NB